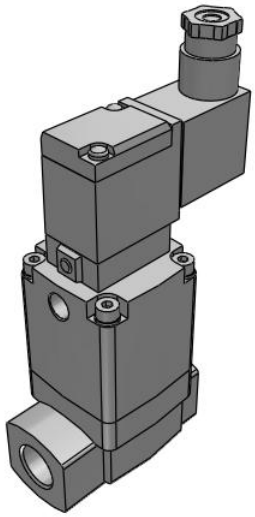

VNB (Solenoid), Process Valve for Flow Control

EVNB214A-F10A-5D-Q

Datasheet

General series information

- Process valve series VNB
- External pilot solenoid
- Orifice size: 7mm to 50mm
- Port size: 1/8 to 2 Rc(PT)
- Seal material: NBR, FKM, EPR

Standard specifications

Bracket	None
Sealant	A (NBR Seal)
Area Code	E (Europe)
Size	2 [ø15 (N.C. 0.5 MPa/N.O. 1 MPa), ø11 (N.C. 1 MPa)]
Port Size	10A (3/8)
Manual Override	Non-locking Push Style
Thread	F (G(PF))
Pilot System Option	Standard
Body Material	Standard (Bronze Body)
Valve Type	4 [NC (Operating Pressure 1MPa)]
Voltage	5 (24VDC)
CE Marked	Q (CE Marked)
Lead Wire	D (DIN Terminal)
Maximum temperature of pressure medium	60 ºC
Minimum temperature of pressure medium	-5 ºC
Proof pressure	1.5 MPa
Maximum ambient temperature	50 ºC
Minimum ambient temperature	-5 ºC

Specifications are subject to change without prior notice and any obligation on the part of the manufacturer.

SMC United Kingdom +34 945184126 sales@smc.uk

Pressure range	Low vacuum to 1 MPa
External pilot air: Press.	0.25 - 0.7 MPa
External pilot air: Temperature	-5 ºC - 50 ºC
Weight	0.700 Kg

Specifications are subject to change without prior notice and any obligation on the part of the manufacturer.

SMC United Kingdom +34 945184126 sales@smc.uk

Dimensions

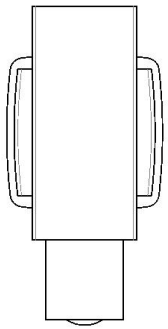

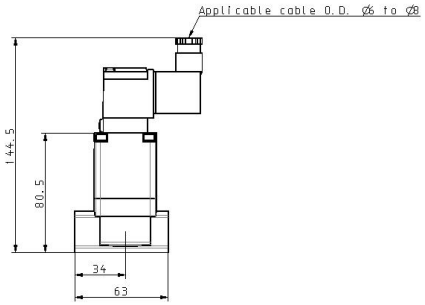

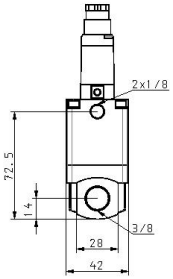

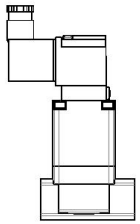

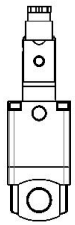

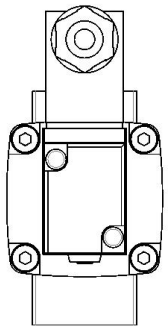

Specifications are subject to change without prior notice and any obligation on the part of the manufacturer.

Constructions

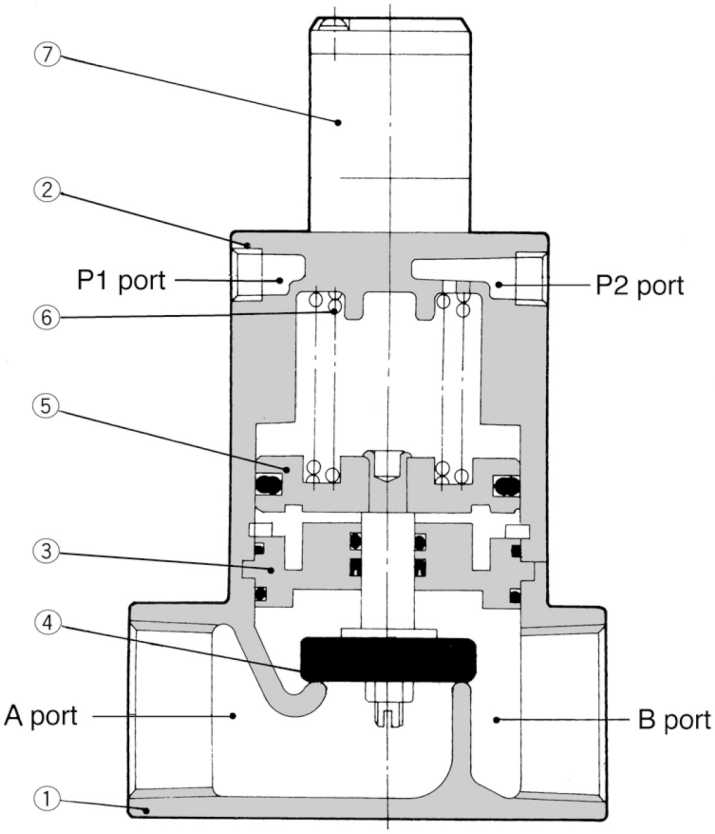

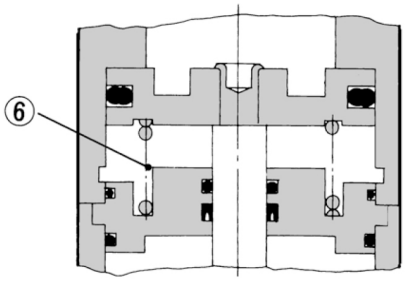

Component Parts

No.	Description	Material	Note
①	Body	Bronze*	Clear coated
②	Cover assembly	Aluminium alloy	Platinum silver painted
③	Plate assembly	Brass*	Valve material (NBR, FKM, EPR)
④	Valve element	(NBR, FKM, EPR)	Stainless steel or brass
⑤	Piston assembly	Aluminium alloy	—
⑥	Return spring	Piano wire	—
⑦	Pilot solenoid valve	—	—

Note) Parts ③ and ④ are for selection of valve composition.
∗ The body option "S" is stainless steel, and "L" is aluminum.

Specifications are subject to change without prior notice and any obligation on the part of the manufacturer.

SMC United Kingdom +34 945184126 sales@smc.uk

Additional information

Catalogue	VN_EU.pdf
Declaration of conformity	newDoC_VN_TF1Z328EN.pdf DoC_VNx_TFM0001-B.pdf
Installation manuals	IM_VNB_TF2Z301EN-C.pdf
Operation manuals	OM_VNB_OMA0005EN-E.pdf

Specifications are subject to change without prior notice and any obligation on the part of the manufacturer.

SMC United Kingdom +34 945184126 sales@smc.uk