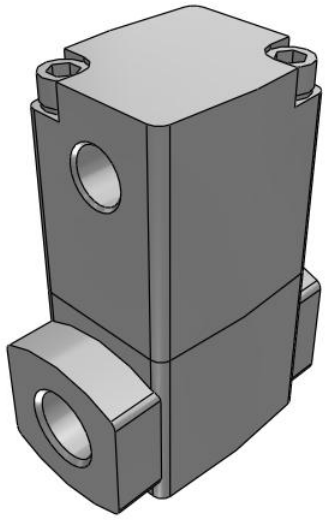

VNB (Air Operated), Process Valve for Flow Control

EVNB104A-F8A

Datasheet

General series information

- Process valve series VNB
- Air operated type
- Orifice size: 7mm to 50mm
- Port size: 1/8 to 2 Rc(PT)
- Seal material: NBR, FKM, EPR

Standard specifications

Pilot System Option	Standard
Bracket	None
Sealant	A (NBR Seal)
Body Material	Standard (Bronze Body)
Area Code	E (Europe)
Size	1 [ø7]
Valve Type	4 [NC (Operating Pressure 1MPa)]
Port Size	8A (1/4)
Thread	F (G(PF))
Maximum temperature of pressure medium	60 ºC
Minimum temperature of pressure medium	-5 ºC
Proof pressure	1.5 MPa
Maximum ambient temperature	60 ºC
Minimum ambient temperature	-5 ºC
Pressure range	Low vacuum to 1 MPa
External pilot air: Press.	0.25 - 0.7 MPa
External pilot air: Temperature	-5 ºC - 60 ºC
Weight	0.300 Kg

Specifications are subject to change without prior notice and any obligation on the part of the manufacturer.

SMC United Kingdom +34 945184126 sales@smc.uk

Dimensions

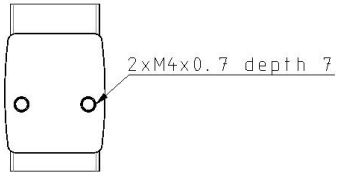

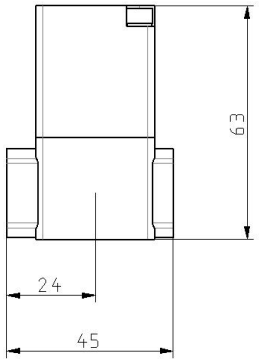

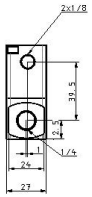

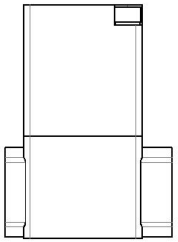

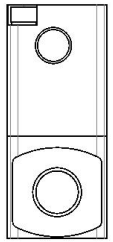

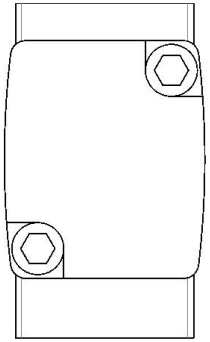

Specifications are subject to change without prior notice and any obligation on the part of the manufacturer.

Additional information

Catalogue	VN_EU.pdf
Declaration of conformity	newDoC_VN_TF1Z328EN.pdf DoC_VNx_TFM0001-B.pdf
Installation manuals	IM_VNB_TF2Z301EN-C.pdf
Operation manuals	OM_VNB_OMA0005EN-E.pdf

Specifications are subject to change without prior notice and any obligation on the part of the manufacturer.

SMC United Kingdom +34 945184126 sales@smc.uk